End Launch Double Ridge Waveguide to Coax Adapter, RWRD110SE
WRD110 to SMA Female, FPWRD110 Rectangular Flange

Dimensions(mm) Tolerance±1%

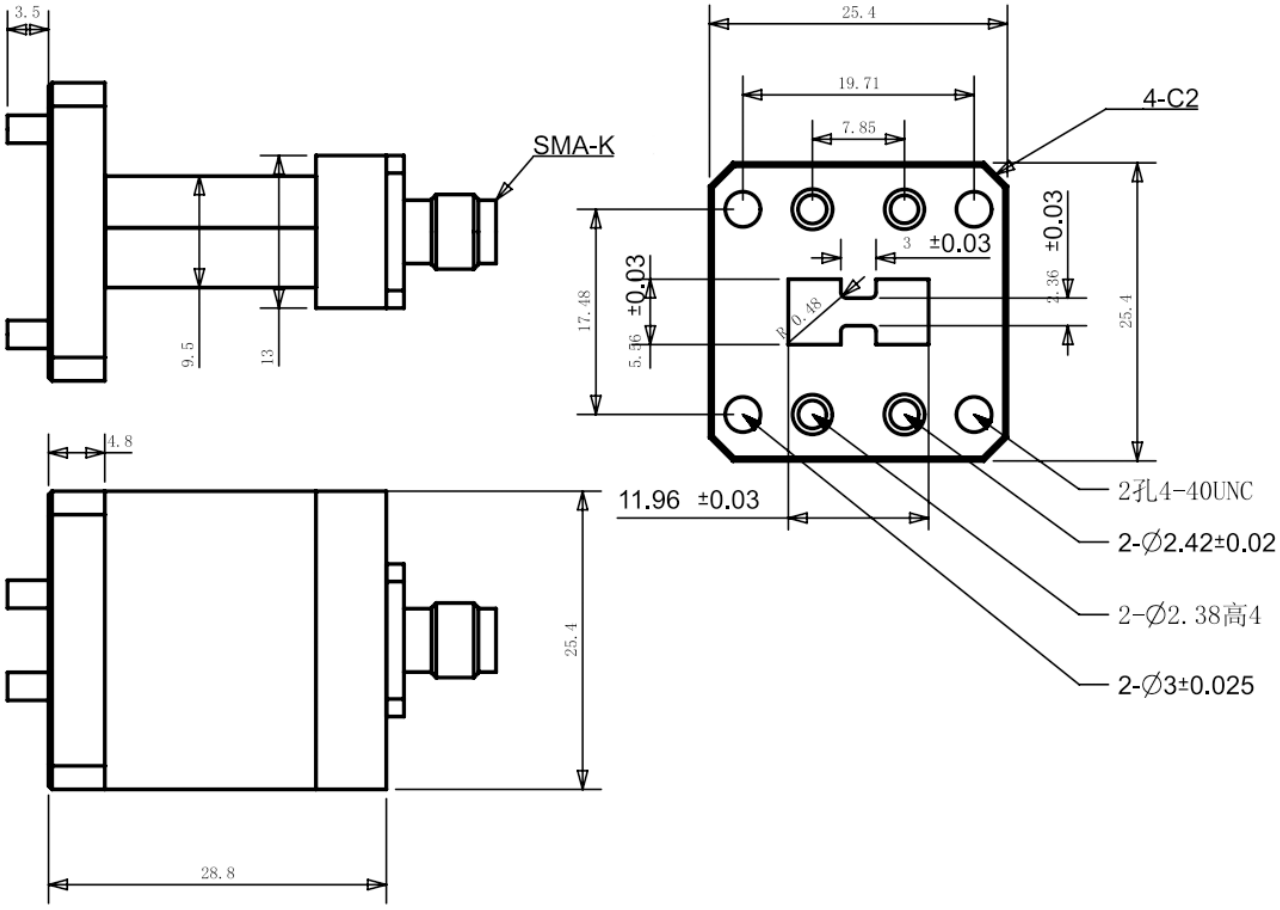

Electrical & Environmental

Frequency Range	11-26.5GHz	**Impedance**	50 ohm	**VSWR**	1.25 max
Input Avg Power	20W @25℃	**Peak Power**	2000W	**Insertion Loss**	-

Mechanical & Product Information

Product Number	RWRD110SE, H-Grade	**Body Geometry**	End Launch
Waveguide Body	Aluminum, grey painted	**Waveguide**	WRD110, FPWRD110 Rectangular Flange
Connector Body	Passivated stainless steel	**Coax Connector**	SMA Female
Center Contact	Gold plated beryllium copper		
Operating Temp	-40℃ to 70℃	**Net Weight**	-