V1.0-2024219

SMA Female to SMA Female, Adapter, RA18S01F-GBA-2
DC-18GHz, Straight, 4 hole flange

Dimensions(mm) Tolerance±1%

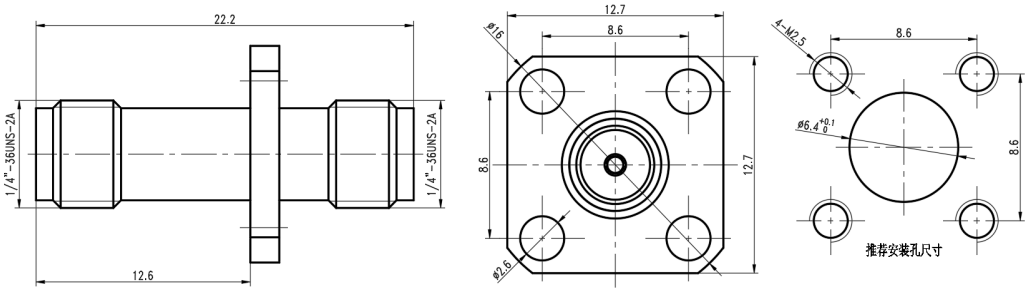

Electrical & Environmental

Frequency Range	DC-18GHz	**Impedance**	50 ohm
VSWR	1.15 max	**Operating Temp**	-40°C to +155°C
Insertion Loss	0.08dB max ≤0.04√f(GHz)dB		

Mechanical & Product Information

Product Number	RA18S01F-GBA-2, JP-Grade	**Connector**	SMA Female to SMA Female
Connector Body	Gold plated brass	**Shape/Mounting**	Straight, 4 hole flange
Center Contact	Gold plated beryllium copper	**Insulator**	PTFE

Typical Test Data

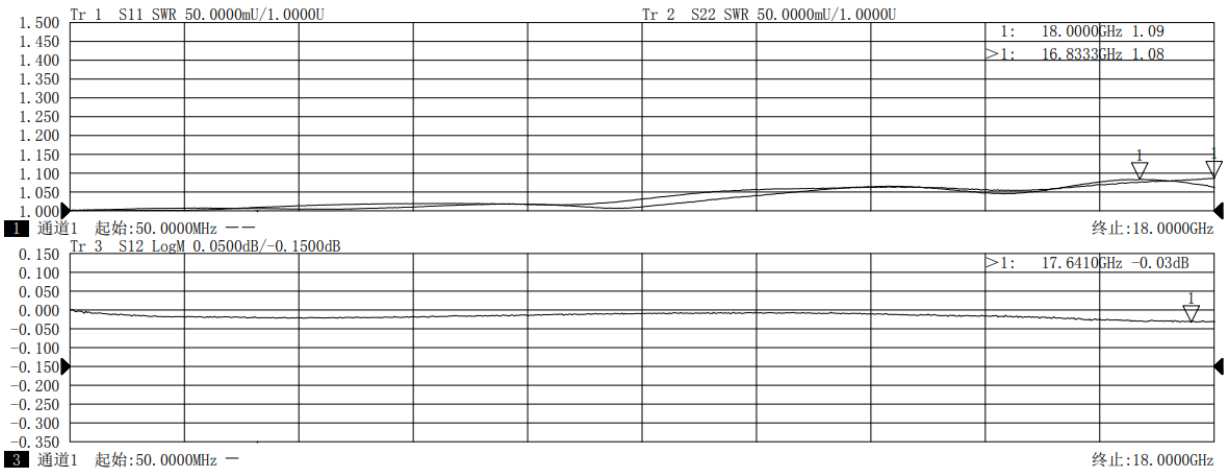

	扫描类型	起始频率	终止频率	扫描点数	中频带宽(Hz)	扫描时间(s)	端口1,2功率(dBm)
通道1	线性扫描	0.050000000GHz	18.000000000GHz	801	1000	0.757065	-5.0,-5.0